

**EVERGREEN RIDGE P.U.D. - ROCKBERRY LOOP PLAT**  
 A PORTION OF THE NORTHWEST 1/4 OF SECTION 12,  
 TOWNSHIP 20 NORTH, RANGE 14 EAST, W.M.  
 KITTITAS COUNTY, STATE OF WASHINGTON

RZ-01-00010  
 LPF-19-00001

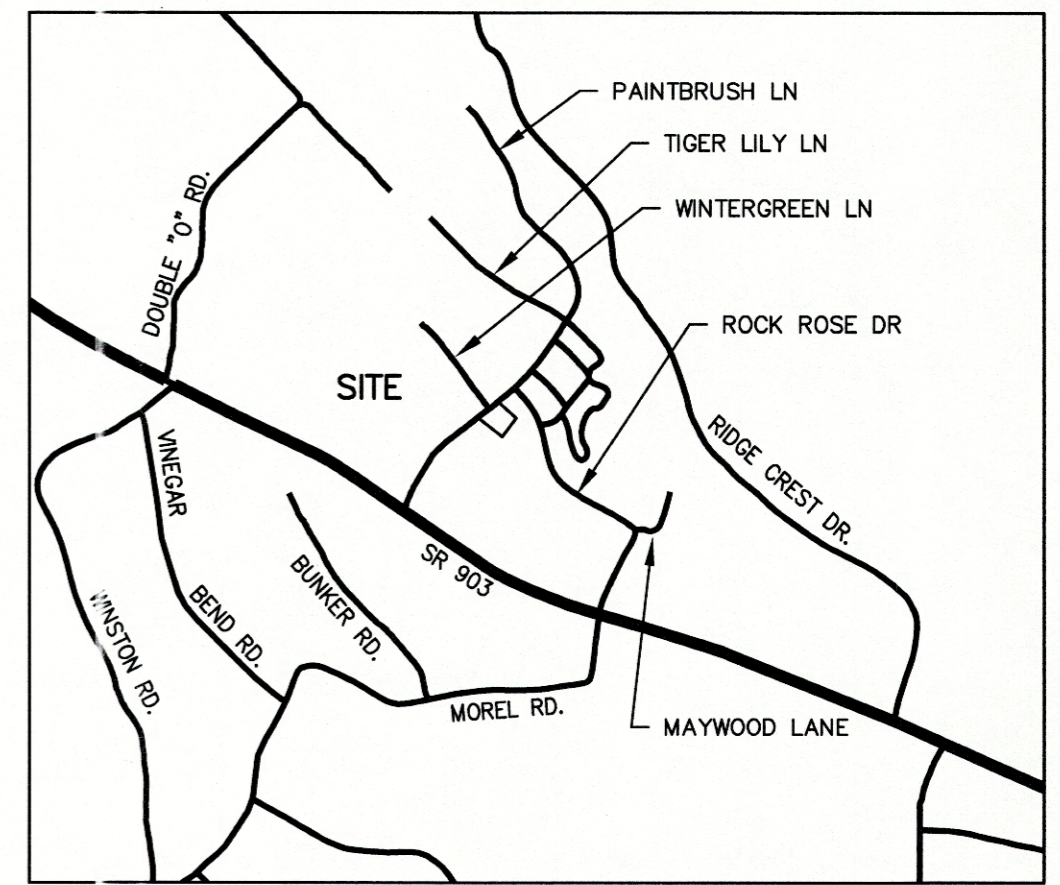

VICINITY MAP - N.T.S.

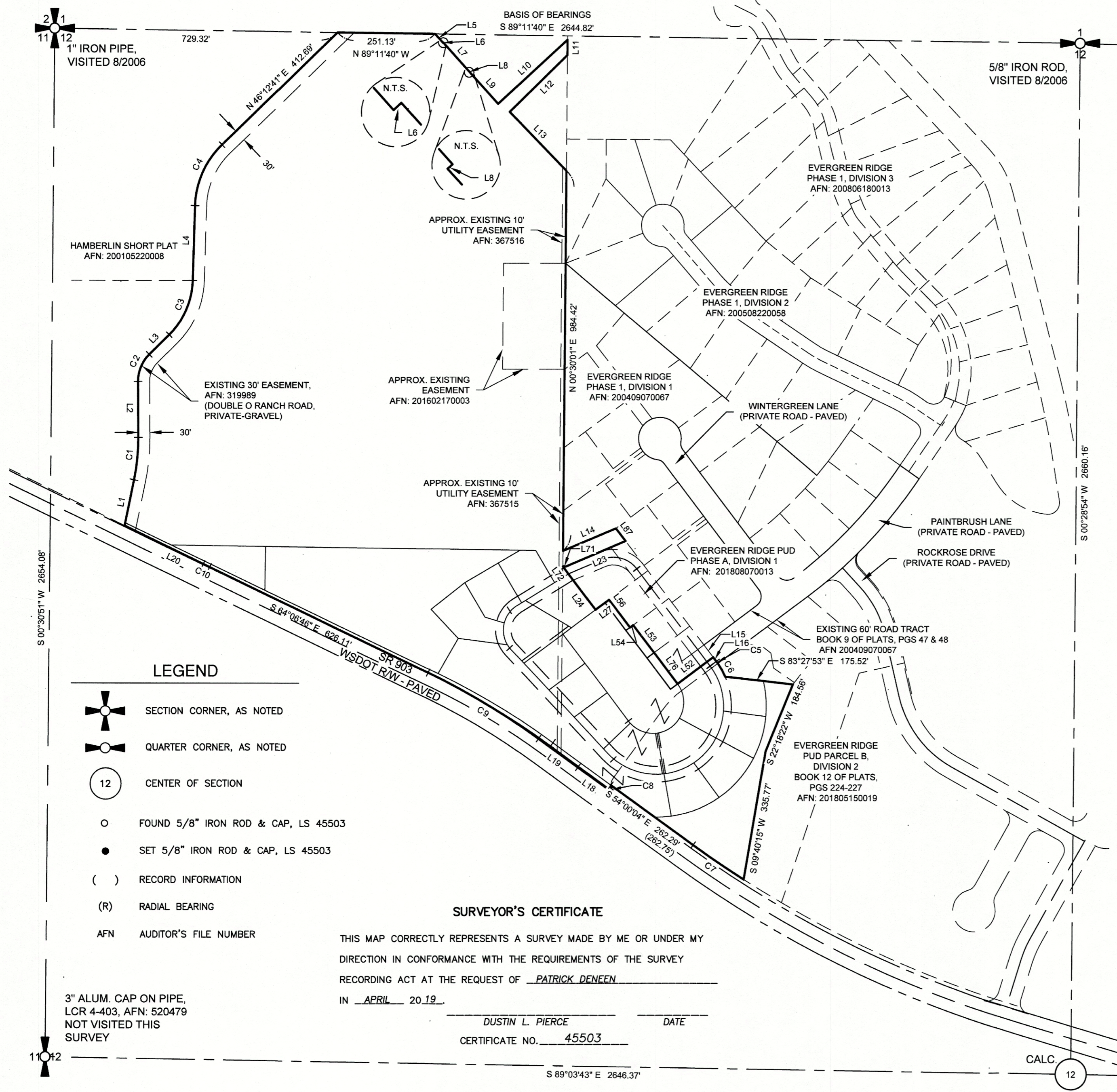
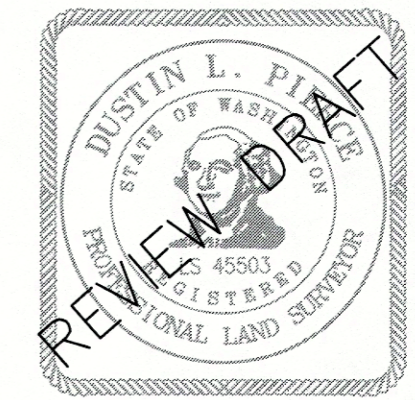

**RECEIVED**  
 APR 24 2019  
 Kittitas County CDS

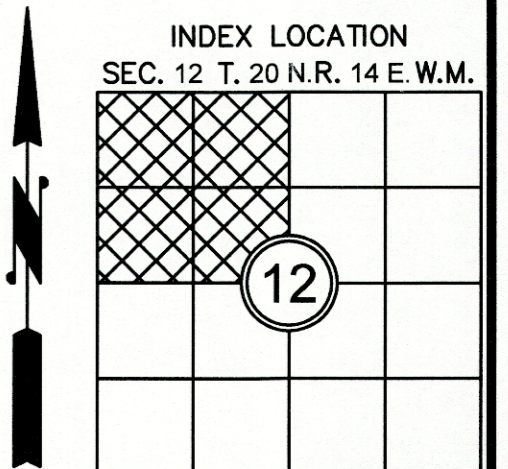
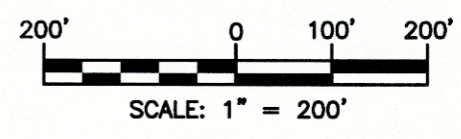

- LEGEND**
- SECTION CORNER, AS NOTED
  - QUARTER CORNER, AS NOTED
  - CENTER OF SECTION
  - FOUND 5/8" IRON ROD & CAP, LS 45503
  - SET 5/8" IRON ROD & CAP, LS 45503
  - RECORD INFORMATION
  - RADIAL BEARING
  - AFN AUDITOR'S FILE NUMBER

**SURVEYOR'S CERTIFICATE**

THIS MAP CORRECTLY REPRESENTS A SURVEY MADE BY ME OR UNDER MY DIRECTION IN CONFORMANCE WITH THE REQUIREMENTS OF THE SURVEY RECORDING ACT AT THE REQUEST OF PATRICK DENEEN IN APRIL 2019.

DUSTIN L. PIERCE DATE  
 CERTIFICATE NO. 45503

**AUDITOR'S CERTIFICATE**

FILED FOR RECORD THIS \_\_\_\_\_ DAY OF \_\_\_\_\_ 20\_\_\_\_ AT \_\_\_\_\_ M.  
 IN BOOK \_\_\_\_\_ OF \_\_\_\_\_ AT PAGE \_\_\_\_\_ AT THE REQUEST OF  
DUSTIN L. PIERCE  
 SURVEYOR'S NAME  
JERALD V. PETTIT  
 County Auditor Deputy County Auditor

**Encompass**  
 ENGINEERING & SURVEYING

Western Washington Division  
 115 NE Juniper Street, Ste. 201 • Issaquah, WA 98027 • Ph: (425) 392-0250 • Fax: (425) 391-3055

Eastern Washington Division  
 407 Swiftwater Blvd. • Cle Elum, WA 98922 • Ph: (509) 674-7433 • Fax: (509) 674-7419

<b>EVERGREEN RIDGE P.U.D.-ROCKBERRY LOOP PLAT</b>		
PREPARED FOR PATRICK DENEEN		
A PORTION OF THE NORTHWEST 1/4 OF SECTION 12, TOWNSHIP 20 NORTH, RANGE 14 EAST, W.M. KITTITAS COUNTY WASHINGTON		
DWN BY	DATE	JOB NO.
D.L.P./G.W.	04/2019	16078
CHKD BY	SCALE	SHEET
D.L.P.	1" = 200'	1 OF 6